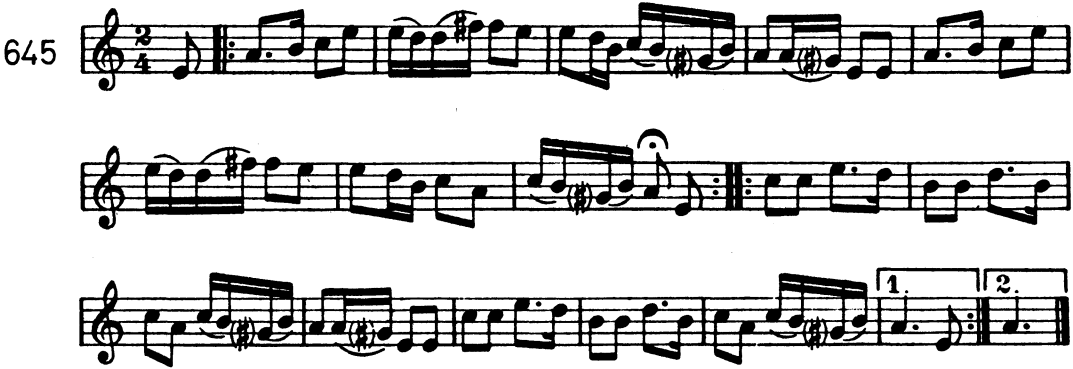
645
1.
2.